



**contemporary art
community service**

Gallery Route One

Organizational Structure & Event Calendar 2025

**11101 Highway One, Suite 1101
PO Box 937
Point Reyes Station CA 94956**

Phone: (415) 663-1347

www.galleryrouteone.org

**/GRO/ portal access
PW: get your unique password
by emailing Clifford -
admin@galleryrouteone.org**

Board of Directors

- Pamela Blotner, Vice President 2017 - 2026
- Cindy Ohama, Interim President/Treasurer 2012 - 2025
- Katherine Hansen, Co-Secretary 2022 - 2026
- Sarah Meyers, Co-Secretary 2022 - 2025
- Rob Corder 2024 - 2027
- Bruce Mitchell 2025-2028
- Sean Vogt 2025-2028

Advisory Board Members

- Kelley Berg (Artist Member, Retired Schwab Charitable Account Executive)
- Gay Maxey (HR specialist, formerly with State Farm)
- Rachel Dinno Taylor (Experienced Executive Director)
- Eric Stover (Research Professor; Co-Faculty Director, Human Rights Center, University of California, Berkeley School of Law)
- George Tomberlin (Retired Nonprofit Lawyer, formerly with Kaiser)

Artist Members

- Zea Morvitz, Founding Member
- Mary Eubank, Founding Member
- Jenny-Lynn Hall
- Austin Buckingham
- Bruce Mitchell
- Steven Hurwitz
- Vickisa
- Ellen Vogel
- Will Thoms
- Kelley Berg
- Ric Zappa
- Jizell Albright

Shared Memberships

- Charles Anselmo
- Renee Owen
- Betsy Kellas
- Airl Mulvaney
- Sherrie Lovler



Staff

- Shelley Rugg, Executive Director
- Amena Hajjar, Development Manager; Store Manager
- Jenny Lynn Hall, Co-Director Visiting Artist Program
- Zea Morvitz, Co-Director Visiting Artist Program
- Jennifer Reese, Director Artists in the Schools
- David Rodriguez, Director Latino Photography Project
- Mela Delgado, Marketing Manager
- Betsy Kellas, Fellowship Program Coordinator (volunteer role)

Contractors

- Frank Truttman, Bookkeeper
- Phillip Chavira, Finance Manager (temporary)
- Patti Trimble, Press Releases
- Clifford Hill, Webmaster
- Mark Mumm, Tax Prep
- Rick Didia, Grant Writer

Programs

- Artist Member Exhibition Program
- Visiting Artist Program (VAP)
- Artists in the Schools (AIS)
- Latino Photography Project (LPP)
- Fellowship for Young Artists

2025 Artist Fellows



Megan Broughton

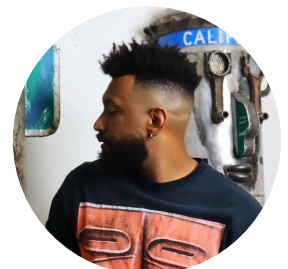

Zulu Heru

Committees

Strategic Planning Advisory Committee

- Judith O'Shea (artist, former business owner, former GRO Board Member)
- TM Ravi (serial entrepreneur and operating executive, supporter of the arts, on the Boards of PRNSA and the Montalvo Art Center)
- Kelley Berg, (Co-Coordinator Artist Member Exhibition Program, retired from Schwab Charitable)
- Shelley Rugg (GRO Executive Director, artist)

Fund Development Committee

(Fundraising & Special Events, including Box Show, donor stewardship)

- All Board Members

Ombudsman Committee

Problem Solving Facilitation

- Shelley Rugg Executive Director
- Cindy Ohama GRO Board
- Pamela Blotner GRO Board

Fellowship Committee

(Rotates among Artist Members)

- Betsy Kellas Artist Member
- Steven Hurwitz Artist Member
- Jizell Albright Artist Member
- Airiel Mulvaney Artist Member

Exhibition Opening Receptions

3-5pm, Artist Talks at 3pm

- **January 11** (Juried Show, GRO Fellow Megan Broughton)
- **February 22** (Bruce Mitchell, VAP- Karen Rose, GRO Fellow Zulu Heru)
- **April 5** (Vickisa, VAP-Coast Miwok, Jizell Albright)
- **May 17** (Zea Morvitz, VAP-Nancy Bertelsen, Ellen Vogel)
- **June 28** (Members Show)
- **August 16** (Box Show)
- **September 20** (Renee Owen & Sherrie Lovler, VAP- Fedra Yazdi, & Will Thoms)
- **November 1** (Austin Buckingham, Charles Anselmo & Co, & Mary Eubank)
- **December 13** (Fellows, VAP-LPP, Steven Hurwitz)

2025 Meeting Dates

GRO's fiscal year is from July 1- June 30

Board Meetings

(2nd Wednesday 5:00 - 7pm Every other month)

- January 8
- March 12
- May 14 (Budget Approval for 25/26 fiscal year)
- July 9
- September 10
- November 12

FunDevelopment Meetings

(1st Wednesday 5:00 - 7pm Every other month)

- February 5
- April 2
- June 4
- August 6
- October 1
- December - Holiday Break

Annual Events and Activities

- February 1- Art and Pastries: Meet 2025 Fellow Megan Broughton 10:30 - 11:30 am (invitation only)
- February 17- AIS Spring Fundraiser- Ask Letter Mailing and Eblast
- March 1- Art and Pastries: Meet 2025 Fellow Zulu Heru 10:30 - 11:30 am (invitation only)
- April- begin work on 25/26 Budget / seek sponsorship for Box Show / update Fellowship brochure
- May- Matching Gift Opportunity with Corey Goodman (TBD)
- May- begin to promote Fellowship opportunity through August
- June 1- Fellowship application period opens
- June 8- Western Weekend Parade / AIS exhibition opening reception at Toby's
- August 16- Box Show Opening Reception
- August 31- Fellowship application period closes
- September 13- Box Show Final Auction closing
- September- Draft Year End Appeal Letter
- September TBD Fellowship Fundraiser
- September-October- Selection of Fellows
- October- Print Year End Appeal Letter
- October (TBD) LPP Mole Dinner
- November End of Year- Ask Letter Mailing and Eblast / Prepare a Giving Tuesday appeal (Dec. 2)
- December 6- Path of Lights
- December TBD- Holiday Party